MUNICIPAL GRAND

EVENT MENUS

TABLE OF CONTENTS

Spaces and Pricing	03
Municipal Bar Mezzanine	04
The Hot Eye	08
Sun Club	13
Municipal Bar	16
Beverage Offerings	18
Broughton Package	19
Cocktail Classes	20
Culinary Offerings	21
Meeting Rooms	27
Contact	30

Spaces and Pricing

Municipal Bar

MEZZANINE

UP TO 60 PEOPLE

Municipal Bar Mezzanine

UP TO 60 PEOPLE

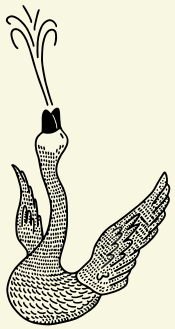

Sunday-Wednesday	No room rental fee
	$1,600 F&B minimum
	Broughton Package*: $29/person for 2 hours, $19/additional hour
Thursday-Saturday	$1,000 room rental fee
	$1,800 F&B minimum
	Broughton Package*: $29/person for 2 hours, $19/additional hour

*see p.19
24% service charge and 7% sales tax will be applied to all food and beverage items, room rental fees and miscellaneous charges – 3% liquor tax may apply.

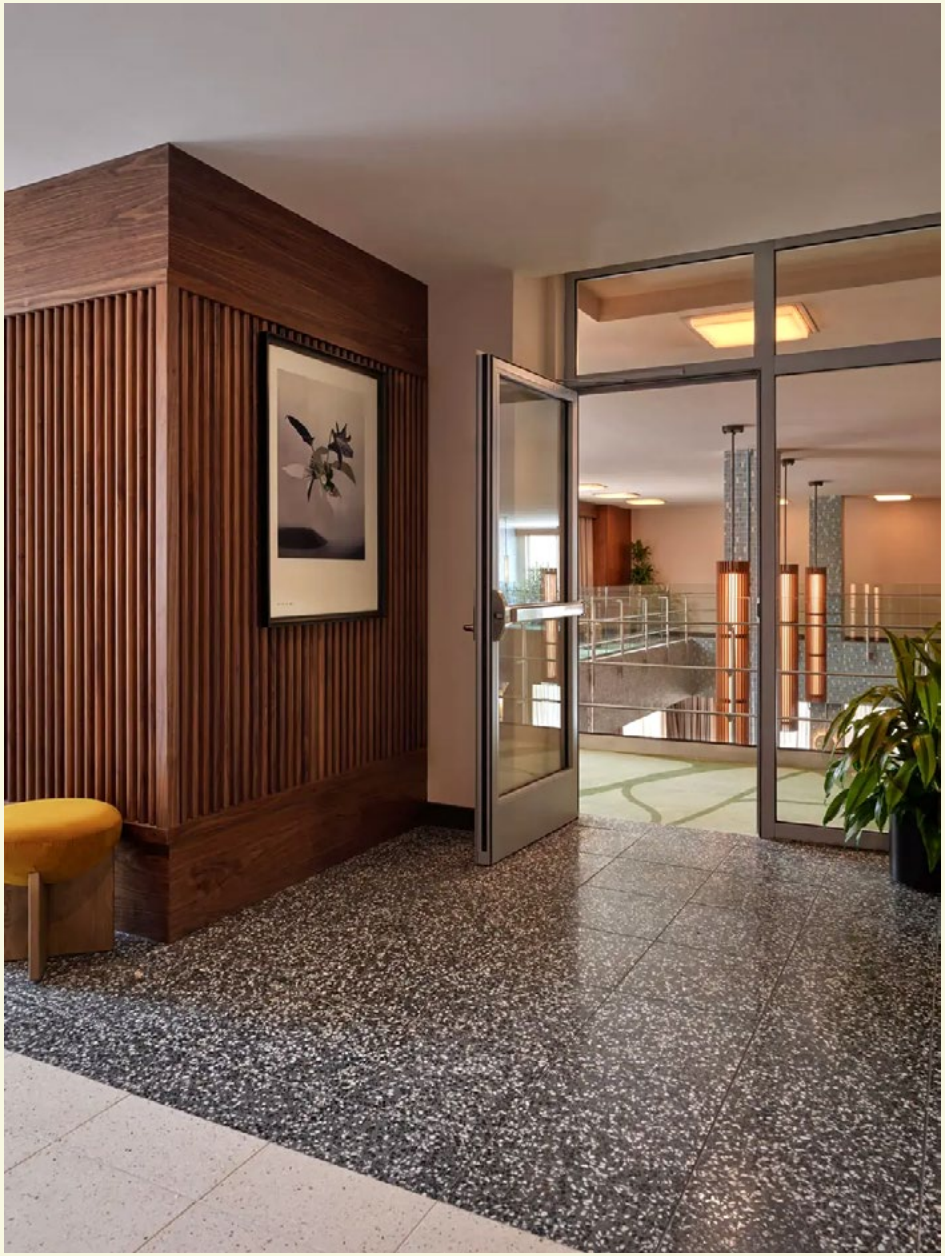

THE HOT EYE
UP TO 65 PEOPLE

The Hot Eye

UP TO 65 PEOPLE

Monday-Wednesday	$1,750 room rental fee $4,000 F&B minimum for 2 hours minimum
	Broughton Package*: $58/person for 2 hours $19/additional hour
	Hot Eye Package (full outlet menu): $68/person for 2 hours $24/additional hour
Thursday-Sunday	$2,750 room rental fee
	$4,000 F&B minimum for 2 hours
	Broughton Package*: $58/person for 2 hours $19/additional hour
	Hot Eye Package (full outlet menu): $68/person for 2 hours $24/additional hour

*see p.19
24% service charge and 7% sales tax will be applied to all food and beverage items, room rental fees and miscellaneous charges – 3% liquor tax may apply.

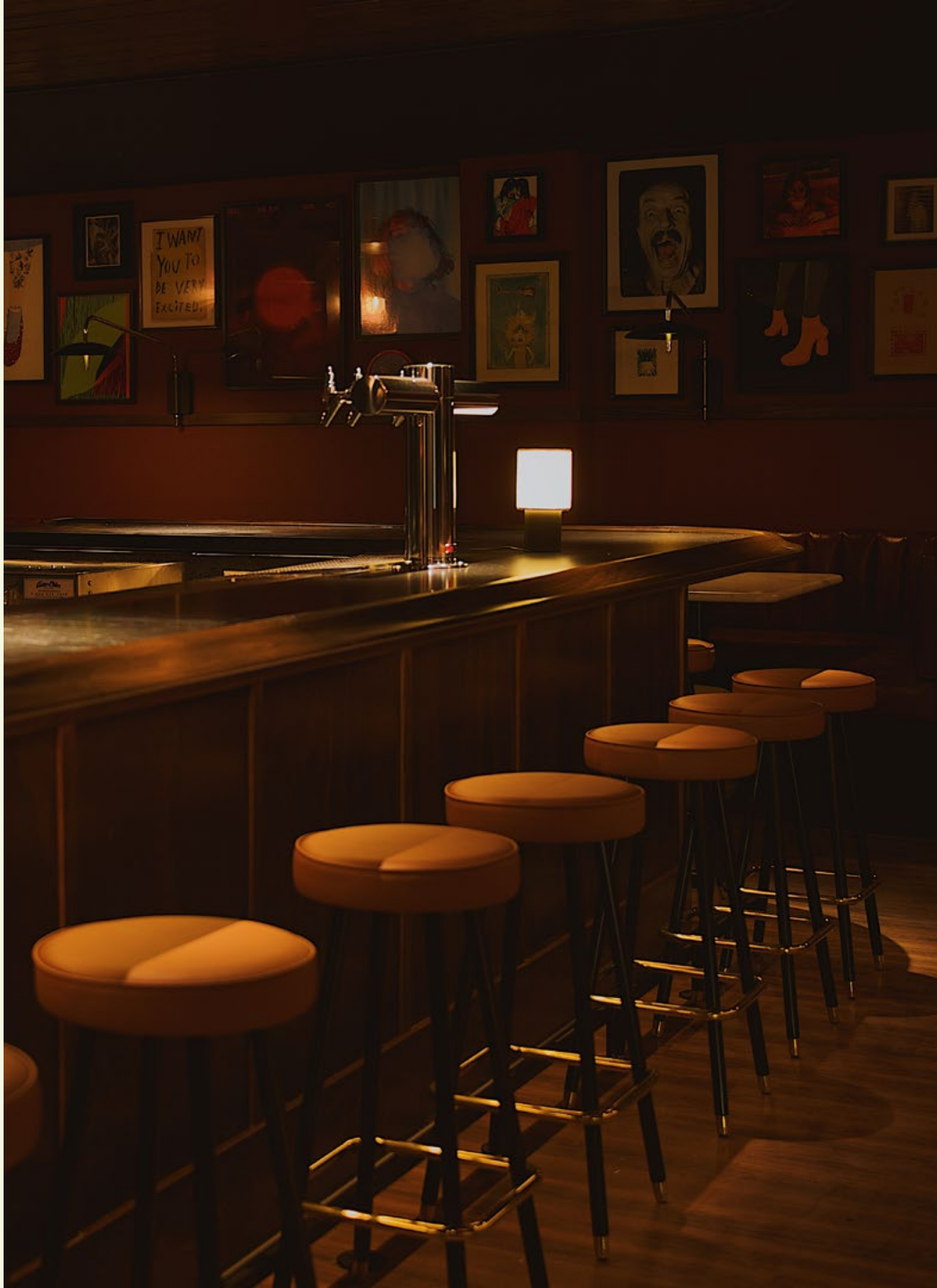

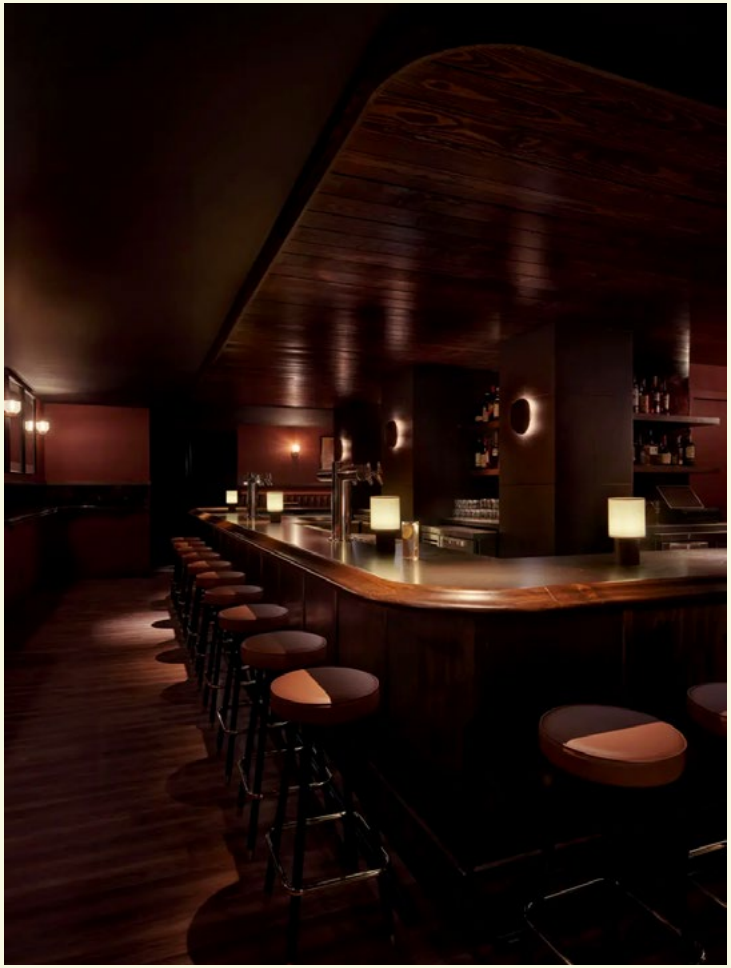

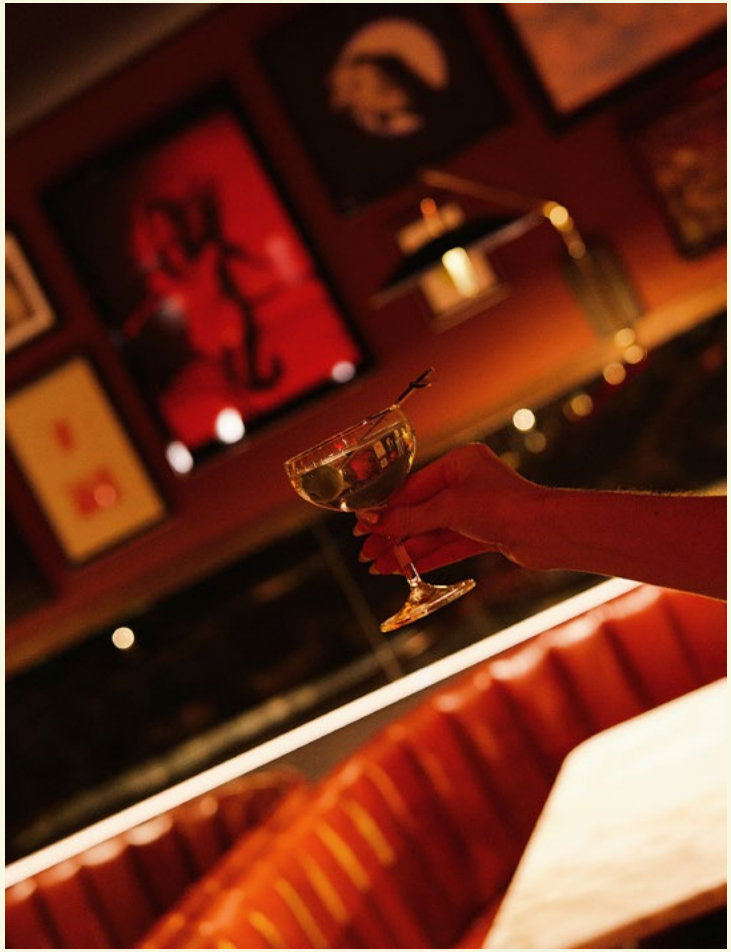

SUN CLUB
UP TO 85 PEOPLE

Sun Club

UP TO 85 PEOPLE

Please note that if weather is not cooperating, the event will be conducted on the mezzanine.

Monday-Wednesday	$500 room rental fee. $1,500 F&B minimum for 2 hours
	Broughton Package*: $58/person for 2 hours $19/additional hour
	Sun Club Package (full outlet menu): $68/person for 2 hours $24/additional hour
Thursday-Sunday	$1,500 room rental fee
	$2,000 F&B minimum for 2 hours
	Broughton Package*: $58/person for 2 hours $19/additional hour
	Sun Club Package (full outlet menu): $68/person for 2 hours $24/additional hour

*see p.19
24% service charge and 7% sales tax will be applied to all food and beverage items, room rental fees and miscellaneous charges – 3% liquor tax may apply.

Municipal Bar
UP TO
80 / 100 / 150 PEOPLE

Municipal Bar

80 SEATED / 100 STROLLING
+ MEZZANINE : 150 STROLLING

Sunday-Thursday	
In-season	Room rental fee $2,500 F&B min $10,000 for 3 hours min
Off-season	Room rental fee $2,500 F&B min $7,500 for 3 hours min
Weekend	
In-season	Room rental fee $5,000 F&B min $15,000 for 3 hours min
Off-season	Room rental fee $5,000 F&B min $10,000 for 3 hours min
Mezzanine add-on	
In-season	Add $2,000
Off-season	Add $1,000
Municipal Bar Drink package	$102/person for 3 hours $29/additional hour
Broughton package*	$87/person for 3 hours $29/additional hour

*see p.19
24% service charge and 7% sales tax will be applied to all food and beverage items, room rental fees and miscellaneous charges - 3% liquor tax may apply.

Beverage Offerings

Broughton Package

CHOOSE 3 CLASSIC COCKTAILS

Old Fashioned
Margarita
Espresso Martini
Classic Martini
Moscow Mule
Cosmopolitan
Paloma
Aperol Spritz

CHOOSE 3 BEERS

Peach State Lite
High Life Pony's
Tecate Mexican Lager
Tropicalia IPA
Guinness
Compass Rose IPA

CHOOSE 3 WINES

Crémant, De Chanceny, Brut, Loire, FR (Sparkling)
Rosé, Domaine Migot, Brut Rosé, Lorraine, FR (Sparkling)
Riesling, FUSO + Seckinger 'GLAS', Pfalz, GER
Arneis, Angelo Negro, Piedmont, IT
Chardonnay, Winderlea, Willamette, OR
Pinot Noir, Division Wine Co. "Yama", Portland, OR
Cab Franc, Château Yvonne, Saumur-Champigny, Loire, FR
Nebbiolo, Giacometto Bruno, Piedmont, IT
Malbec, 2021 Manos Negros "Stone Soil", Mendoza, ARG

Well spirits

Vodka: Ketel One
Gin: Fords
Tequila: El Tequileno
Mezcal: Siete Misterios
Bourbon: Old Grand Dad
Rum: Don Q

Non-alcoholic

Coke, diet coke, sprite, ginger-ale, gingerbeer, club soda, tonic

24% service charge and 7% sales tax will be applied to all food and beverage items, room rental fees and miscellaneous charges – 3% liquor tax may apply.
Please note that our wine selection is subject to change based on availability.

Cocktail Classes

$600 for 1-6 guests
$1000 for 7-10 guests
1 bartender per cocktail class

Minimum 2 weeks' notice
for scheduling purposes

Culinary Offerings

Culinary Offerings

PASSED HORS D'OEUVRES OR STATIONED

Price per 20ea. | Minimum order of two selections

Olive Tapenade Tartlets – herbed feta | $76 V

Classic Shrimp Cocktail – house cocktail sauce | $85 GF, DF

Bacon-Wrapped Dates w/ Ricotta | $83 GF

Mini Brie bites – raspberry jam | $76 V, GF

Sesame Ahi Wonton* – cucumber and soy ginger glaze | $83 GF

Beef Tartare* – crispy brioche, kewpie mayo, lemon, capers | $95

Croquette – mortadella, nduja Pomodoro, gouda, pistachio | $81

Hashbrown and Caviar* – egg yolk jam | $120

Crostini w/ whipped Goat Cheese – hot honey and pistachios | $76 V

Caprese Skewers - mozzarella, tomato, basil, balsamic | $76 V

Parmesan and sourdough stuffed mushrooms | $76 V

Bruschetta - tomato, garlic, oregano, olive oil |$76 V

STATIONED OFFERINGS

Price per person, 20 persons minimum

Beef Sliders – creekstone beef, american cheese, aioli | $14

Crispy Chicken Sliders – hot honey and pickles | $14

Crudité – seasonal raw and grilled vegetables, yogurt dip | $15 V

Mezze Platter – *serves 20 people*
hummus, labneh, olives, flat bread, baby carrot, cucumber, and marinated artichokes | $150

Charcuterie* – *serves 20 people*
chef's selection of 3 meats and cheeses, seasonal fruits and vegetables, flat bread crackers | $150

Vegan options are available upon request.

GF gluten free
V vegetarian
DF dairy free

24% service charge and 7% sales tax will be applied to all food and beverage items, room rental fees and miscellaneous charges – 3% liquor tax may apply.
*These items may be served raw or undercooked based on your specification, or contain raw or undercooked ingredients. Consuming raw or undercooked meats, poultry, seafood, shellfish or eggs may increase your risk of foodborne illness, especially if you have certain medical conditions.

Moët

Meeting Rooms

MUNICIPAL GRAND × The Malin SAVANNAH

Municipal Grand has partnered with The Malin for an exclusive collection of meeting space offerings.

Those who book a group room block (5 or more rooms) at Municipal Grand are able to reserve meeting spaces at The Malin – at discounted pricing. Meeting and event requests are fully coordinated by our sales team – ensuring frictionless access to The Malin's beautifully designed meeting and social spaces.

Springfield Library

$234/hr or $1,870/day

37 people seated

50 people reception style

Charlton Room

$85/hr or $680/day

Up to 12 people

Each room is equipped with fully integrated AV for video conferencing and screen sharing.

All event bookings include complimentary beverages and onsite support.Breakfast and Lunch catering by Municipal Grand are available upon request at $30/pp

Please note that The Malin is located .6 miles from Municipal Grand. Complimentary transportation is available upon request.

Jones Room

$64/hr or $510/day

Up to 10 people

Gordon Room

$51/hr or $408/day

Up to 8 people

Each room is equipped with fully integrated AV for video conferencing and screen sharing.

All event bookings include complimentary beverages and onsite support.Breakfast and Lunch catering by Municipal Grand are available upon request at $30/pp

Please note that The Malin is located .6 miles from Municipal Grand. Complimentary transportation is available upon request.

We look forward to welcoming you soon.

Cheers!

To ensure your inquiry is received by our Sales Team, please fill out our *Request for Proposal* form **HERE**.
Our Sales Team can also be reached at (912) 456-1760 / ex. 3